

Evaluation biodiversity in relation to physiographical factors in mountain forest in Iran

¹ SEYED ARMIN.HASHEMI, ²SASAN BABAEI KAFAKI

¹Forestry Department²Forestry Department,

¹Lahijan Branch - Islamic Azad University, ² Sciences and Researches Branch –Islamic Azad University ,

¹21, Alley 91, Golsar Street, Rasht

²Pounak Square, Tehran

IRAN

Email: ahashemi_2004@yahoo.com

Abstract: -Species diversity is an important characteristic of bio –communities .Organisms diversity, diversity measurement and hypothesis test in relation to diversity causes are issues which the ecologist are interested in for long period .In this research, diversity of plant species in forest region, numbers of 60 sample plots in 256.00 square meters have been considered in random – systematic inventory was considered. In each sample plot, four micro-plots in 2.25 square meters in order to study on herbal cover, were executed that totally 240 micro-plots were considered. At each plot six diversity indices (Simpson's reciprocal (N_2), Shannon's (H^1), Hill's ($N1$), Pielou's (J') , Alatalo's (F), Molinari's (G)) in relation to physiographical factors (slope, geographical aspect and altitude from the sea level) were studied. The results showed that species diversity was the greatest at north aspect and slopes less than 30% has the most amounts. Factor of altitude from the sea level did not have meaningful relation with species diversity. Through study on correlation of the numbers of species in sample plots with indices and also process and role of indices in different processors of analysis, Simpson's reciprocal index was suggested as suitable index in this type of studies.

Key-words: -Diversity, Forest, Simpson's index, Slope, Aspect, Altitude.

1 Introduction

Physiographic is abbreviation of Physical Geography, means surface shapes of a region [16] that has many effects on plant diversity and their variance [5]. Different researches have considered the biodiversity through considering to physiographic [3 ,20] or each one of physiographic different factors in separate aspect such as height from the sea surface [22], slope or direction or combining two slop and direction factors [21]. Biodiversity has so wide meaning and consists of genetic diversity up to ecosystems diversity. Species diversity is known equal to biodiversity

that is limited to diversity in local or regional surface [13].Species diversity is one of the important specifications of bio-societies that are measured in different ways [13,12and 9]. Diversity of organisms, measurement of diversity and examination of some hypothesis about reasons of diversity are some cases that have been favored by ecologists for a long time [5]. Researchers have applied different indices in order to measurement of diversity [13]. Understanding of necessity of species diversity that has happened recently has caused to concentrate on the quality of measurement of biodiversity in plants and animals a lot [10] .

In most studies about biodiversity, Alpha and Beta diversities have been considered [18]. Alpha diversity has been species diversity in a region [24] and Beta diversity mentions to the amount of changes of species in environmental gradient length [24,25]. The first index of heterogeneity has been applied by Simpson in the year 1949 for the first time [24] and many copies of this index have been developed up to now [2]. Another index that has wide application in studies is Shannon Index [24]. Beside to the indices related to Alpha diversity; different methods have been developed for measurement the evenness [18]. Evenness has been considered as a fundamental fact in the habitat with more than one species [15]. In fact, evenness indices are indicatives of amount of abundance of species in a society. The first evenness index was developed by Hill in the year 1973 [18] that it made possible the quantity comparison of the gained results from the different habitats [15]. Established the measurement of Evenness based on Hill method [1,15]. Molinari developed his method because two defects of F Index, one of them, evaluation more than reality and the other one, having non-linear correlation by Pielou [17] that gave maximum value to observed diversity in a definite society. In the present article, Alpha diversity has been studied and important indices of species diversity and evenness were calculated. Main objective of this research in the first process is measurement of diversity based on different indices and analysis of these indices based on different classification and in second process, study on status of different indices in producing of distinguish between classes and evaluation of indices.

2 Materials and Methods

2.1 The Study case region

The Study Case Region is the forest of Guilan province. Study Case Habitat with area: 47 Hectares has been located. Status of raining in these regions is in snowing aspect, more. 44.9% of raining is in winter, 29.50% in autumn, 25.50% in spring and only 0.1% in summer. Average of annual raining is 590.50mm, average of annual heat degree is 13.1 C °, and average of annual relative humidity is 45.1%. Climate of the region is cold semi-humid.

2.2 Method

Numbers of 60 sample plots in 256.00 square meters have been considered in random – systematic inventory was considered. In each sample plot, four micro-plots in 2.25 square meters in order to study on herbal cover, were executed that totally 240 micro-plots were considered. In plot of the main samples of species, number and percentage of the trees and shrubs cover (through measurement of small crown and big crown diameters) were noted. In the micro-plots, species, number and percentage of herbal species were registered, too. Number of sample plot was determined through calculation of changes coefficient and acceptable error of sampling [4]. Area of sample plots was gained through drawing of species surface curve [7] for herbal, tree and shrub cover in separate aspect, too. The maps of slope, aspect and altitude from the sea level were prepared (Figures. 1 to 3). Slope of the region was

divided into three floors: gently sloping (less than 30%), average sloping (30-60%) and high sloping (more than 60%), and the altitude was divided into

four floors and geographical aspect was divided into the main directions.

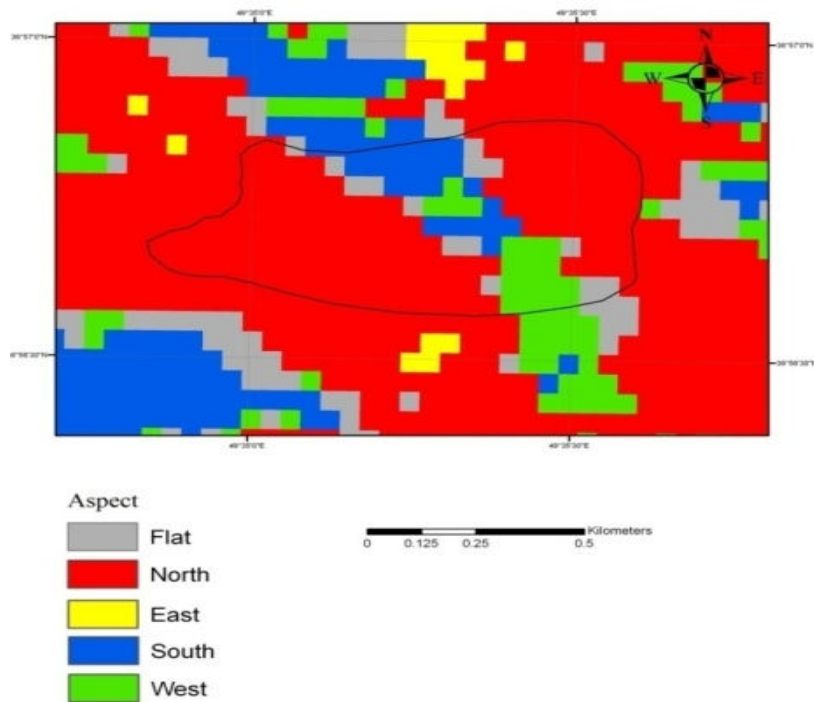

Figure. 1 Map on geographical aspect of study region

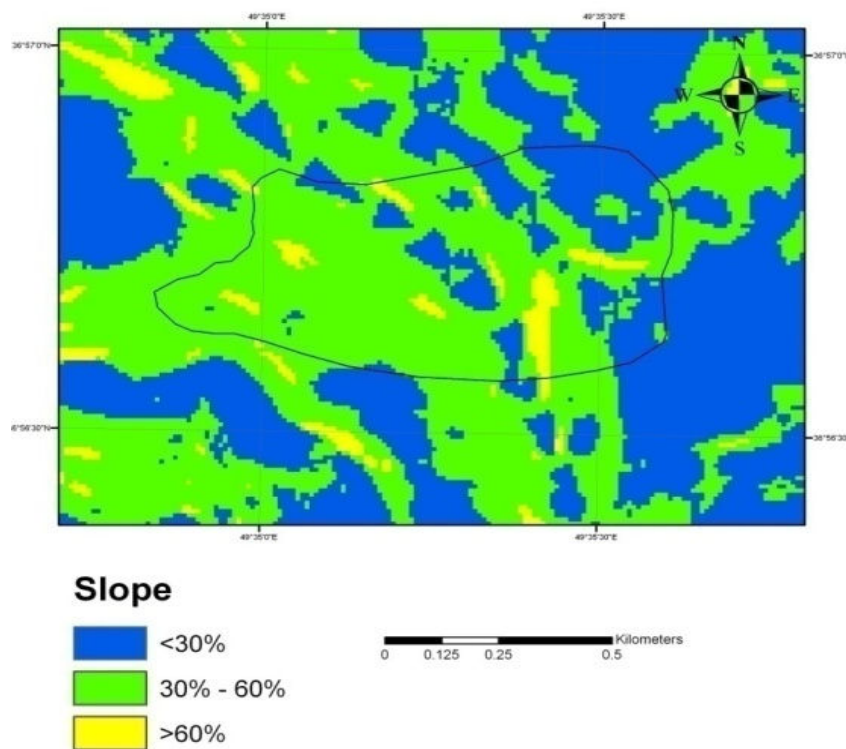

Figure . 2 Map on floors of slope in study region

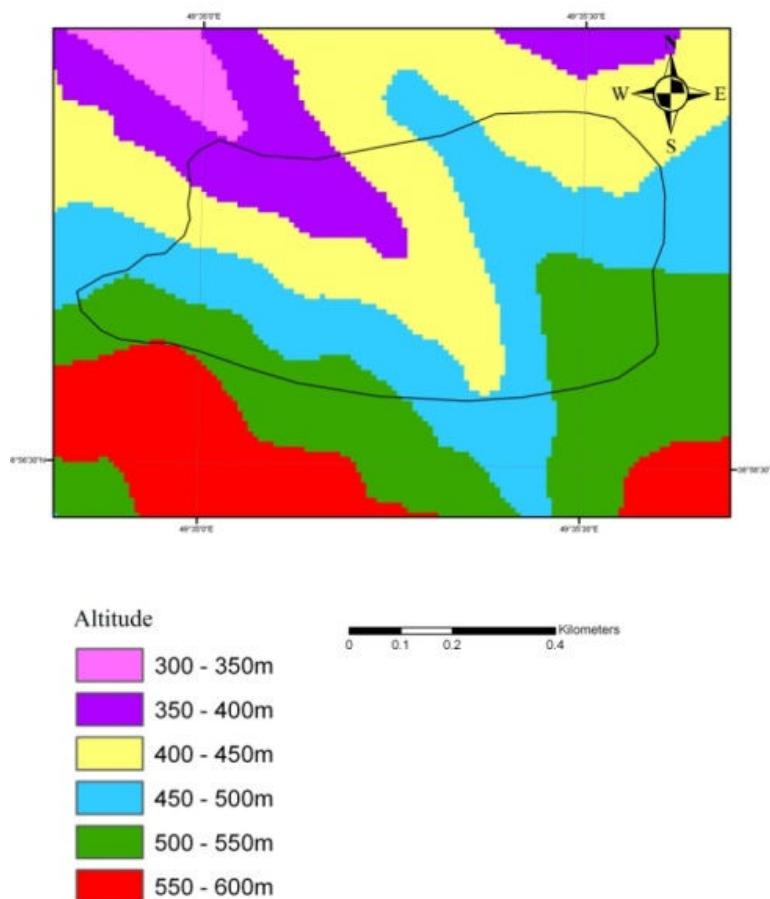

Figure .3 Map of the altitude from the sea level of study region

Table1, Used indices of evenness and diversity

Indices	References	Equation
Diversity indices alpha		
Shannon's(H^1)	Peet,1974	$H^1 = -\sum_{i=1}^s p_i \ln(p_i)$
Simpson's reciprocal (N_2)	Hill's,1973	$N_2 = (\sum_{i=1}^s p_i)^{-1}$
Hill's(N_1)	Hill,1973	$N_1 = \exp[-\sum_{i=1}^s p_i \ln(p_i)]$
Evenness indices		
Pielou's(J')	Peet,1974	$J' = \frac{[-\sum_{i=1}^s p_i \ln(p_i)]}{\ln S}$
Alatalo's (F)	Alatalo,1981	$F = \frac{(N_2-1)}{(N_1-1)}$
Molinari's (G)	Molinari,1989	$G = \left \frac{(\arcsin F)}{90^\circ} \right F$

n_i : number of i species in sample plot spices number i in sample plot , S :total number of species in sample plots , p_i : a ratio of i species in the society

Assessment of the diversity in Alpha surface for the region using the most important indices of diversity [2] in two sections of species richness and evenness was fulfilled. Calculated indices have been mentioned in Table 1.

2.3 Statistical methods

At first, following of the main and changed data of the normal distribution were studied by Kolmogorov - Smirnov Test and being homogenous of variances by loan Test and the best data distribution was selected for data analysis. In order to study on difference or not-difference of slop floors, aspect and altitude from the sea surface, on the basis of each one diversity indices with consideration to normal and homogenous being of data, analysis of One Way-ANOVA [8 ,23,19] was used. After being meaningful of the indices differences in different floors, for multiple comparing of averages, Duncan Test was used [18]. In order to study on correlation of variables, Pearson Correlation Coefficient was used. Using the Beers Equation, $(\cos(45-A) + 1, A$ shows Azimuth of the domain) geographical aspect were changed in order to be used in analysis [6].

3 Results

Totally, number of 114 plant species, belonging to 76 genus and 31 families were gathered in the region of study case. *Leguminosae* family and *Trifolium* genus were the most numbers of species. Results indicate that *Bromus tectorum* species have been the highest appearance in 96% of sample plots. Thereafter, *Ziziphora capitata* and *Torilis*

leptophyla species with 94% were registered. Out of tree species, *Fagus orientalis Lipsky* in 83% and *Carpinus betulus L* in 76% of sample plots have been seen.

3.1 Analysis of the physiographical factors

Average, minimum and maximum indices of Alpha diversity have been mentioned in Table 2. Kolmogorov-Smirnov Test indicated that amounts of all indices were normal. In order to study on the effects of on diversity indices; each one of these factors was classified. General study of the effect of these factors, with consideration to normal being of data was fulfilled by variance of analysis.

General study of indices in relation to physiographical factors indicated that factor of altitude, does not have meaningful effect on none of the indices of species diversity but effect of slope was meaningful on all indices except to Alatalo and Molinary indices. Effect of aspect was meaningful on Simpson's reciprocal (N_2), Shannon's (H^1), Hill's ($N1$) indices and was not meaningful on Pielou's (J') Alatalo's (F), Molinari's (G) . Results of One Way-ANOVA analysis have been mentioned in Tables: 3, 4 and 5. After being meaningful of difference of indices in different aspects and slopes using One-Way ANOVA analysis, in order to separate comparing of classifications, Duncan Test was used. The gained results of Duncan Test in different aspects showed that all indices in northern side has meaningful different with western and southern sides, and average of these indices in northern side are more than two other sides. But there were not meaningful

difference between indices of two western and southern sides (Figure. 4). On the basis of Simpson's reciprocal (N_2), Shannon's (H^1), Hill's ($N1$) indices slopes less than 30% have more average in comparison with slopes more than 30%. But between 30% up to 60% slopes and slopes more than 60%, there is not meaningful difference in the view point of three mentioned indices. Average of Pielou's (J') index in slope less than 30% has more amount in comparison with slopes more than 60%. But there is not meaningful difference between slopes 30% up to 60% and slopes more than 60% (Figure. 5).

3.2 Analysis of Correlation

With consideration to normal being of data, Pearson Correlation Coefficient was used for study on correlation of indices with each other (Table . 6), correlation of indices with quantified variable of aspect, slope, altitude from sea level and number of

species in sample plots (Table.7). Results of study on correlation of indices with each other indicates strong correlation, positive and meaningful ($P > 0.01$) among all indices. There is maximum correlation between Alatalo and Molinary indices and minimum correlation between Molinary and Shannon's (H^1) indices, and Molinary and Hill. Results of study on correlation of diversity indices with number of species in sample plots, aspect, slope and altitude of sea level have been mentioned in Table 7. Two variables of slope and altitude do not have meaningful correlation. But negative and meaningful correlations between Simpson's reciprocal (N_2), Shannon's ($H1$) and Hill indices with slope are seen. Also, Shannon's (H^1) and Hill indices indicate meaningful and positive correlation with number of species in sample plots. But Simpson's reciprocal (N_2), Pielou's (J'), Alatalo's (F) and Molinari's (G) indices do not have meaningful correlation with number of species in sample plots.

Table3 Variance of analysis (One-Way ANOVA) of indices in altitude from sea level.

	Simpson's reciprocal (N_2)	Shannon's (H^1)	Hill's ($N1$)	Pielou's (J')	Alatalo's (F)	Molinari's (G)
F	0.89	0.71	1.9	1.82	0.86	2.23
P	0.42 ^{ns}	0.55 ^{ns}	0.67 ^{ns}	0.18 ^{ns}	0.47 ^{ns}	0.14 ^{ns}

**significant at the 0.01, * significant at the 0.05, ns: non-significant

Table 4 Variance of analysis (One-Way ANOVA) of indices in slope floor.

	Simpson's reciprocal (N_2)	Shannon's(H^1)	Hill's($N1$)	Pielou's(J')	Alatalo's (F)	Molinari's (G)
F	4.64	5.56	6.75	3.34	0.66	0.89
P	00.1**	0.006**	0.002**	0.04*	0.52 ^{ns}	0.42 ^{ns}

**significant at the 0.01, * significant at the 0.05, ns: non- significant

4 Conclusions

Calculation and comparison of different indices of diversity, as a favorite method is considered for study on biodiversity [2]. All six calculated indices in this study have been mentioned as the most applicable indices [16, 2]. Different researches paid attention to species diversity in relation to physiographic factors [22, 14]. Although, altitude from sea level, geographical aspect and slope as effective factors on diversity have been mentioned [21, 22], but in the present study, effect of altitude from sea level with diversity was not meaningful. This matter may be because of limited altitude domain of the region. But effect of slope and geographical aspect on species diversity was meaningful. It can be seen that the slope floor less than 30% has maximum diversity and also relation of slope with some indices has been meaningful, and negative effect of slope on species diversity have completely been tangible. Limitation of humidity in the region and negative effect of slope because of water

drainage and taking out of plant availability, in addition to clean the foodstuffs may cause to decrease species diversity because of unflavored being of growing conditions. On the basis of the gained results, northern side in the region of study case has more diversity in comparison with the other domains. This matter has been reported by [21], too. This subject may be because of more being of soil humidity for less receiving of solar energy and totally being better of growing conditions in northern domain, too. Consequently, with consideration to the role of different indices in different analysis and also non-being meaningful of the correlation of Simpson index with number of species in sample plots, may suggest this index as a suitable index for applying in such studies. [18] Concluded in assessment of diversity indices for study of plant cover diversity that Simpson index is one of the suitable indices for producing of distinct among different classifications, too.

Table 5 Variance of analysis (One-Way ANOVA) of indices in different aspects classification.

	Simpson's reciprocal (N_2)	Shannon's(H^1)	Hill's($N1$)	Pielou's(J)	Alatalo's (F)	Molinari's (G)
F	5.77	4.76	6.17	2.41	1.12	1.57
P	0.005**	0.01**	0.004*	0.1 ^{ns}	0.33 ^{ns}	0.22 ^{ns}

**significant at the 0.01, * significant at the 0.05, ns: non- significant

Table 6 Semi-matrix of correlation of diversity indices.

	Simpson's reciprocal (N_2)	Shannon's(H^1)	Hill's($N1$)	Pielou's(J)	Alatalo's (F)	Molinari's (G)
Simpson's reciprocal (N_2)	1					
Shannon's(H^1)	0.9	1				
Hill's($N1$)	0.94	0.97	1			
Pielou's(J)	0.90	0.94	0.90	1		
Alatalo's (F)	0.84	0.65	0.64	0.78	1	
Molinari's (G)	0.84	0.62	0.62	0.76	0.99	1

P > 0.01

Table 7 Correlation diversity indices with species number in sample plots, aspect, (ASL), slope

	Simpson's reciprocal (N_2)	Shannon's(H^1)	Hill's($N1$)	Pielou's(J)	Alatalo's (F)	Molinari's (G)
Aspect	0.01 ^{ns}	0.03 ^{ns}	0.02 ^{ns}	0.06 ^{ns}	0.02 ^{ns}	0.03 ^{ns}
Slope	0.32*	-0.28*	-0.33**	-0.19 ^{ns}	-0.16 ^{ns}	-0.19 ^{ns}
Altitude from sea level	0.09 ^{ns}	0.06 ^{ns}	0.03 ^{ns}	0.15 ⁿ	0.2 ^{ns}	0.18 ^{ns}
number of species	0.21 ^{ns}	0.38**	0.41**	0.09 ^{ns}	-0.17 ^{ns}	-0.17 ^{ns}

**significant at the 0.01, * significant at the 0.05, ns: non -significant

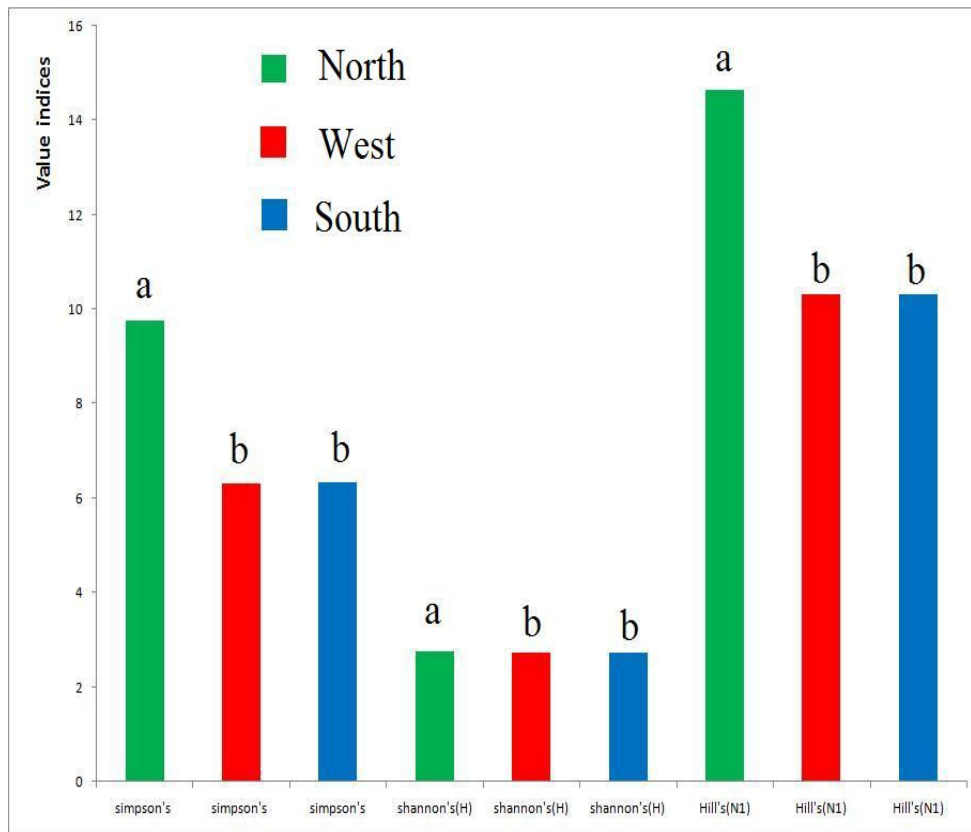

Figure . 4 Average of diversity indices in different aspect.

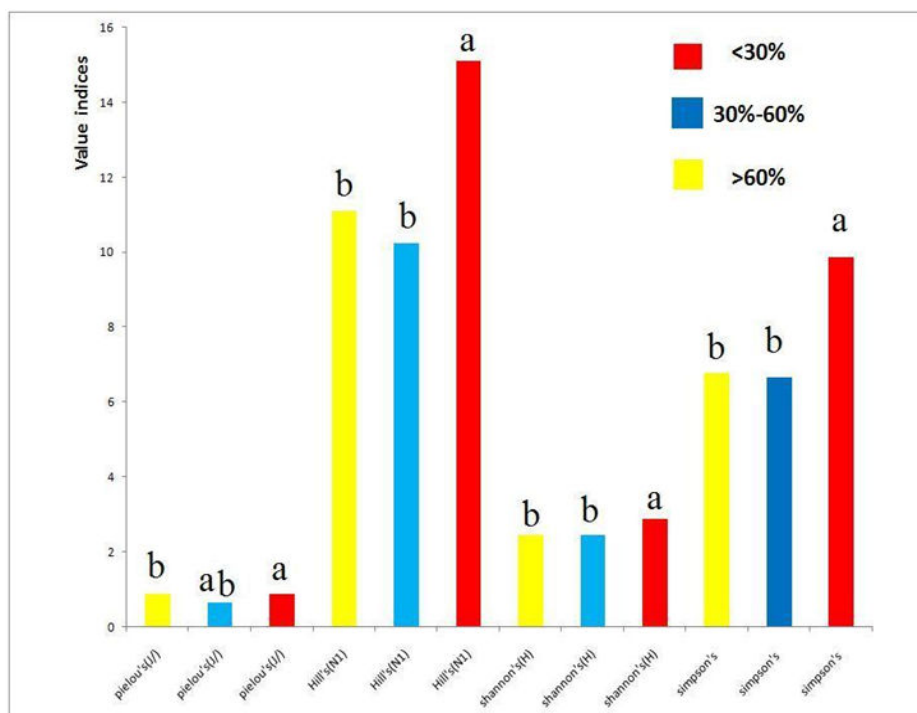

Figure .5 Average of diversity indices in slope floors.

References

- [1] Alatalo, R.V., Problems in the measurement of evenness in ecology. *Oikos*, 37, 1981, pp. 199-204.
- [2] Baev, P. V. & Penev, L.D., BIODIV. Program for calculating biological diversity parameters, similarity, niche overlap, and cluster analysis. Version 5.1. Pensoft, 1995, P. 57.
- [3] Baker, M.E. & Barnes, B.V., Landscape ecosystem diversity of river floodplains in northwestern Lower Michigan, USA. *Canadian Journal of Forest*, 28, 1998, pp. 1405-1418.
- [4] Barbour, M.G., Burk, J.H., Pitts, W.D., Gilliam, F.S. and Schwartz, M.W. Terrestrial, *Plant Ecology* (3rd edition), An important of Addison Wesley Longman Incorporation, 1999, pp. 649.
- [5] Barnes, B.V., Zak, D.R., Denton, S.R. and Spurr, S.H., *Forest ecology*, (4th ed.), John Wiley and Sons, Inc., 1998, pp. 773.
- [6] Beers, T.W., Dress, P.E. and Wensel, L.C. Aspect, transformation in site productivity research. *Journal of Forestry*, 80, 1966, pp. 493-498.
- [7] Cain S.A., The species – area curve. *American Midland Naturalist*, 19, 1938, pp. 573-581.
- [8] Cannon, H.C., Peart, R.P. and Lighton, L., Tree species diversity in commercially logged Bornean Rainforest. *Science*, 281, 1998, pp. 1366-1368.
- [9] Chehashim, H., Mohamad Z.Y., Grippin A., Ecosystem and Floristic Diversity of Tropical Peat Swamp Forest, Pahang, Malaysia, 3rd IASME/WSEAS Int. Conf. on Energy, Environment, Ecosystems and Sustainable Development, Agios Nikolaos, Greece, July 24-26, 2007, pp. 104-109.
- [10] Ehrlich P.R., Wilson, E.O., Biodiversity studies: Science and policy, *Science* 253, 1991, pp. 758-762.
- [11] Hill, M.O., Diversity and evenness: a unifying notation and its consequences. *Ecology*, 54(2), 1973, pp. 427-432.
- [12] JOSE, N., Computer programs for estimating the alpha diversity the basis of sustainable management plans to conserve diversity, 5th WSEAS International Conference on Environment, Ecosystems and Development, Venice, Italy, November 20-22, 2006, pp. 301-305.
- [13] Krebs, J.C., *Ecological methodology*. Addison Wesley Longman Inc., 1998, pp. 620.
- [14] Korner, C., Why are there global gradients in species richness? Mountains might hold the answer. *TREE*, 15, 2000, pp. 513.
- [15] Molinari, J.A., calibrated index for the measurement of evenness. *Oikos*, 56, 1989, pp. 319-326.
- [16] Neufeldt V. and Guralink, D.B., Webster's New World dictionary, Third College Edition, Simon and Schuster. New York, in: Barnes, B.V., Zak, D.R., Denton, S.R. and Spurr, S.H., (eds.). *Forest Ecology* (4th edition). John Wiley and Sons Inc., 1988, pp. 774.
- [17] Peet, R.K., The measurement of species diversity. *Ann. Rev. Ecol. Systematics* 5, 1974, pp. 285-307.
- [18] Pitkanen, S., The use of diversity indices to assess the diversity of vegetation in managed Boreal Forests. *Forest Ecology and Management*, 112, 1998, pp. 121-137.
- [19] Sagar, R., Raghubanshi, A.S. and Singh, J.S., Tree species composition, dispersion and diversity along a disturbance gradient in dry tropical forest region of India. *Forest Ecology and management*, 186, 2003, pp. 61-71.

- [20]SAIFUL, I , Floristic Diversity, Composition and Richness in Relation to Topography of a Hill Dipterocarp Forest in Malaysia, *3rd IASME/WSEAS Int. Conf. on Energy & Environment, University of Cambridge, UK*, February 23-25, 2008 ,pp.398-406.
- [21]Sternberg, M. and Shoshany, M ,Influence of slope aspect on Mediterranean woody formation: comparison of semiarid and an arid site in Israel. *Ecological Research*, 16, 2001,pp. 335-345.
- [22]Theurillat, J.P., Schlusse, A., Wigct, L. and Guisan, A,Elevational floristic gradient of vascular plants at the subalpine – alpine ecocline in the Valais (Switzerland). *ESF Alpnet News* 1, 1999, pp.19-20.
- [23]Vujnovic, K., Wein, R.W. and Dale. M.R.T., Predicting plant species diversity in response to disturbance magnitude in grassland remnants of central Alberta.*Canada Journal Botany*, 80, 2002, pp. 504-511.
- [24]Whittaker. R.H., Evolution and measurement of species diversity. *Taxon* 21 (2/3), 1972,pp. 213-251.
- [25]Wilson. M.V. and Shmida, A,Measuring beta diversity with presence- absence data. *Journal Ecology*. 72, 1984, pp.1055-1064.